

*Help us*

*Grow*



*Stronger Together*

Delta Sigma Chapter 2024-25 Capital Campaign



# *Building for the Future of Delta Sigma Chapter*

The Delta Sigma Chapter of Alpha Delta Pi Sorority was chartered at the University of Mississippi in 1961. We enjoyed a stellar history on campus before closing in 1995. The Chapter was re-colonized on campus in 2014.

Two years later, Delta Sigma moved into a newly constructed Chapter House at 607 Rebel Drive. It currently accommodates 64 residents, daily meal service, parking, sitting rooms, and designated study areas.

Our Sisterhood has continued to grow every year! By the 2023-24 academic year, the Delta Sigma Chapter size was 564 Sisters! This level of success has presented us with a critical need and a prime opportunity to expand our footprint.

Therefore, the Delta Sigma Chapter House Corporation has launched a One Million Dollar capital campaign to raise the funds needed to add a new three-story "Diamond Wing". This expansion will provide, for example, upgraded study spaces, improved technology, 14 additional beds, greater ADA access, needed storage capacity, and a multi-purpose room large enough to accommodate our Chapter meetings.

Alpha Delta Pi's future at Ole Miss will continue to shine brighter than ever. We will remain accomplished leaders in both Greek and campus life!

Soon, we will be able to offer a state-of-the-art sorority membership experience for our Sisters. With your support, we can ensure that the memories and friendships we have cherished will become realities for the Sisters who follow us.

With Love, Loyalty & Gratitude,

*Kay Gillentine Collins*

Kay Gillentine Collins  
Capital Campaign Chair

*Cheryl Gillis Oglesby*

Cheryl Gillis Oglesby  
HCB President



*Stronger  
Together!*

## Thank You to our Sisters!

### Delta Sigma 2024-25 Capital Campaign Steering Committee

Kay Gillentine Collins '69, Capital Campaign Chair

Cheryl Gillis Oglesby '76, HCB President

Wendi Kurtz Noakes '88, Outreach Volunteer Coordinator

Samantha Thomas '14, Printing Coordinator

Beth King Morgan '70, Capital Campaign Coach on behalf of ADPi Foundation

### Graphic Designers

Megan Eppel '22, Graphic Designer of Capital Campaign Materials

K.C. Caldwell Grist '83 Creator of Campaign LOGO and Slogan

Martha Nesmith Benjamin '71, Creator of Campaign LOGO and Slogan

Mary Reed Buckles, Designer of Pledge Form Lay-out

### Campaign Volunteers

Joyce Ramay '64

Jane Nash Jones '67

Linda Edwards Rae '69

Mary Kathryn Balch Tri '69

Virginia Gleason White '69

Ellen Gillespie '69

Nancy Gillentine Heberling '73

Margaret (Stacy) DeMartini Bruton '75

Lorraine Street '78

Mary Abbott Harkins '79

Melissa Kenney '79

S. Lynn Ethridge '84

Susan Averitt Duvall '86

Leigh McMullan Scales '86

Pamela Kincaid Krekeler '87

Neesa Neal Williams '89

Holly Olmstead Thomas '91

Davina Raseley Pederson '92

Colleen Byrne McCoy '14

Madelyn Duvall '18



# Diamond Wing Expansion

Lower Level

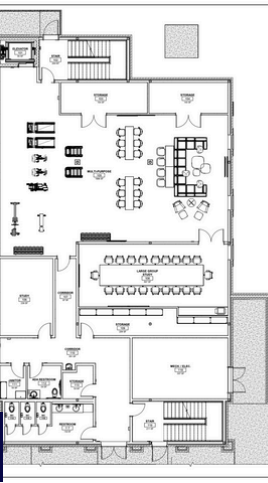

Main Level

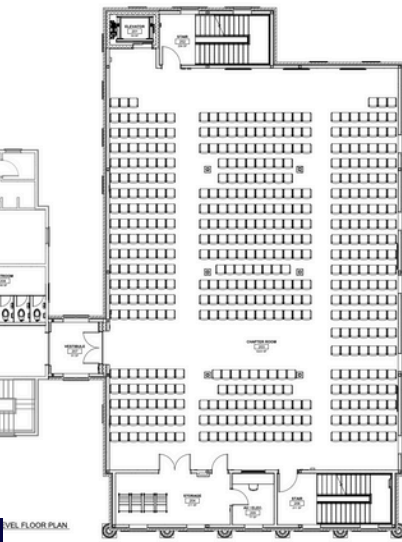

New Meeting Room



Upper Level



# Naming Opportunities

Capital Campaign Leadership has provided below a list of Naming Opportunities for donors to consider. Naming options are not required but are left to the discretion of the donor(s). Multiple donors may combine their gifts to cover the cost of a single Naming Opportunity.

A donor's gift may be given anonymously; be identified by donor name(s); and/or made "in Memorial of" or "in Honor of" a Delta Sigma Sister.

Campaign Leadership will work with donors to match their preference(s) with available naming options. Assignments will be made on a first-come, first-serve basis. Please direct all questions to [deltasigmahousecorp@gmail.com](mailto:deltasigmahousecorp@gmail.com)

## Diamond Wing Expansion

### 3-Story Structural Addition to Original Chapter House

Top Floor Expansion		Lower Level Expansion	
Diamond Window	\$50,000	Entry Corridor	\$10,000
Elevator	\$25,000	Multi-Purpose Room	\$75,000
Back Stairway	\$5,000	(Study/Social Space & Meeting overflow)	
Front Stairway	\$5,000	Lg. Conference Room	\$50,000
TV Parlor	\$25,000	Storage Rooms (x3)	\$5,000
Study Rooms (x3)	\$20,000	Small Storage Closet	\$5,000
Bathroom	\$25,000	Janitor Closet	\$5,000
Laundry Room	\$15,000	Chapter Restroom	\$20,000
Double Bedroom (x6)	\$20,000	ADA Restroom	\$10,000
Single Bedroom (x2)	\$15,000	Expansion Furnishings	
Vestibule (Bridge)	\$10,000	TV (x6)	\$1,000
Main Floor Expansion		Meeting Chairs (x500)	\$250,000
Large Multi-Purpose Room	\$500,000	Conference Rm Table	\$5,000
(Study/Large Meetings, etc.)		Conference Chairs (x24)	\$1,000
AV/Media Storage	\$20,000	Multi-Purpose Rm Window	\$1,500
Vestibule (Bridge)	\$10,000	Treatments (x5 on Main Floor)	
Within Original House		Bedroom Blinds/Shutters	\$500
Universal Bathroom	\$25,000	(x8 on Top Floor)	
Donor Wall (\$5K + donors)	\$10,000	Neon ADPI Crest	\$2,500
Coffee Bar	\$5,000	Wall Art	\$10,000

# Chapter Impact

Since Delta Sigma Chapter recolonized in 2014, our presence and positive impact on campus have remained highly respected. True to Alpha Delta Pi tradition, our reputation in academic excellence, personal growth, and leadership development was quickly established and remains strong. We also engage in community service and support philanthropic causes, such as our sorority's national partner, The Ronald McDonald House Charities.

## Let us share some of the highlights of Delta Sigma's 2023-24 school year

- Chapter raised \$51,000 at the Diamond Gala for the Ronald McDonald House Charities
- Participated in the Transition Ministries Holiday Home Tour, raising over \$10,000 for local families
- Chapter hosted the Diamond Dash 5K
- 2024 Delta Sigma graduate, Carrol Trent Imbler, is now working for the ADPi Foundation and is serving as Extension Coordinator at SMU chapter
- Carli Jones, Delta Sigma member, received 2024 Outstanding Community Servant from the Fraternity and Sorority Life Awards
- 2024 Panhellenic President is Delta Sigma member, Sarah Owens
- 2024 Panhellenic Vice President of Philanthropy is Delta Sigma member, Shaelen Hudson

## Delta Sigma House Corporation and Alumnae Recognition at the Alpha Delta Pi National Conference held in Baltimore, MD in June, 2024

- The Chapter received the "Double Diamond" House Corporation Award
- Cheryl Oglesby '76, HCB President, received one of the Outstanding House Corporation Member Awards
- Alli Prince '16 received the Alumnae Philanthropy Volunteer of the Year Award





# *Giving Societies*

We are asking our Delta Sigma Alumnae, as well as the parents of our 2024-25 Ole Miss Graduating Seniors, to consider the following Giving Society Levels as they determine their personal gifts to our Chapter's 2024-25 Capital Campaign.

These Giving Societies will be recognized on the Donor Wall located in the transitional area between the new "Diamond Wing" and the original Chapter House. Donors may choose to give anonymously; associate their gift with a Naming Opportunity; make a gift in memory of a departed Sister; or honor a living Delta Sigma Sister of any age.



\$500,000 First & Finest Society

\$250,000 Diamond Society

\$100,000 Leadership Society

\$50,000 Lion Society

\$25,000 Sisterhood Society

\$10,000 Azure Blue Society

\$5,000 Violet Society

## *Memorial Offerings*

We have established a Memorial Fund which will be comprised of \$1,000 gifts designated to support the design and maintenance of the new Delta Sigma Chapter Memorial Recognition Plaque. The plaque will list, by name, all Sisters, regardless of initiation year, who pass away after our recolonization in 2014.

Individual donors and/or multiple donors, may also want to designate a Naming Opportunity in memory of a Delta Sigma Sister (or Sisters) who has passed away between the Chapter's original colonization at Ole Miss in 1961 through 2013, which is the year prior to our recolonization. Please refer to the 2024-25 Delta Sigma Chapter Capital Campaign PLEDGE FORM for more details.

## *Our Delta Sigma Angels*

<u>Sister</u>	<u>Initiation Year</u>	<u>Date of Passing</u>
Patricia Allen Rush	1970	June 24, 2024
Sherry Bell Bailey	1971	April 11, 2023
Madison Dubiski	2016	Nov 5, 2021
Sydney Pucheu	2014	Nov 13, 2017
Anastasia Hirsch	2014	June 10, 2015



*We Live For  
Each Other*



*Stronger Together!*